Koosje Koosje

Trad
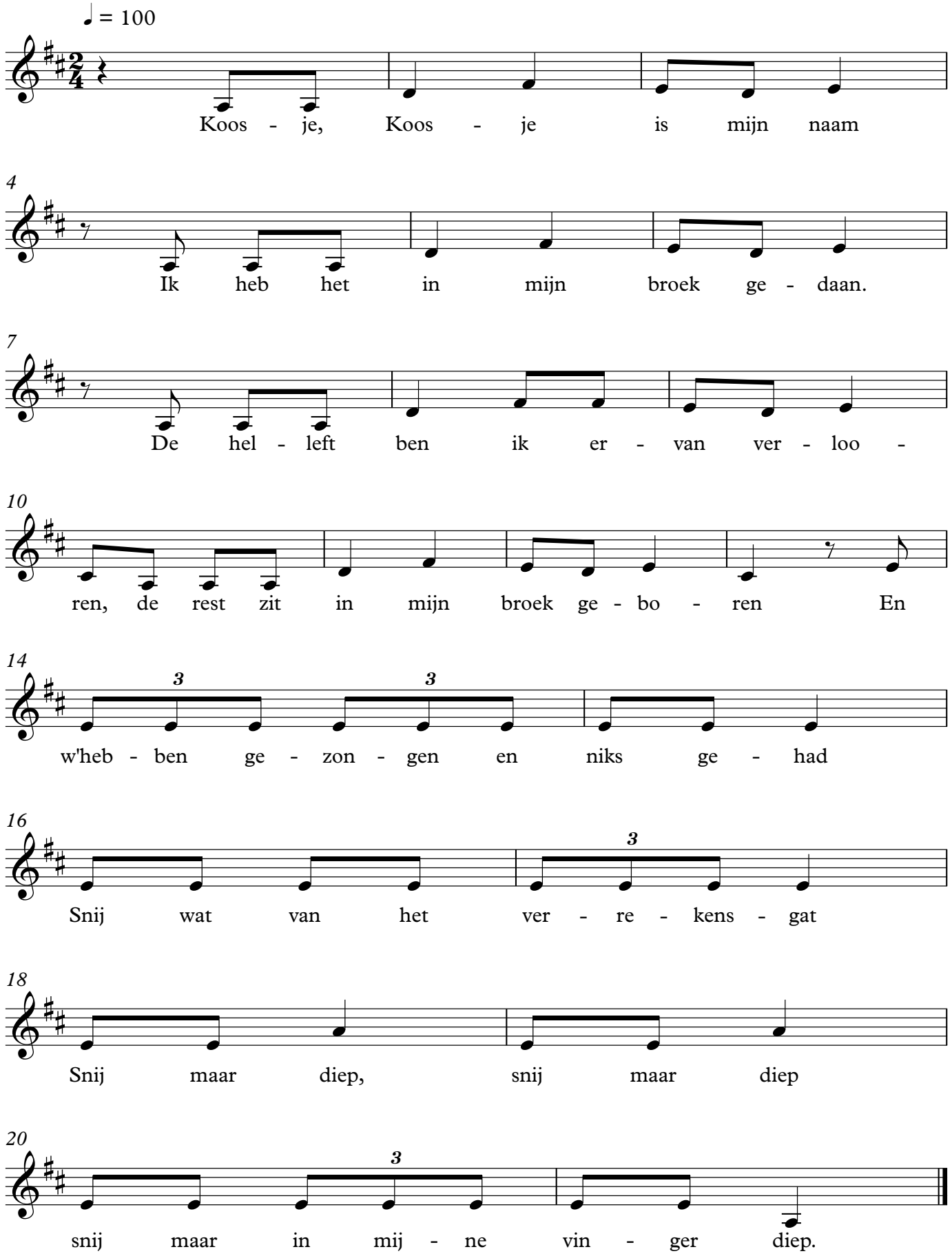
Valkenswaard